TYPICAL ELECTRICAL BOX PENETRATION
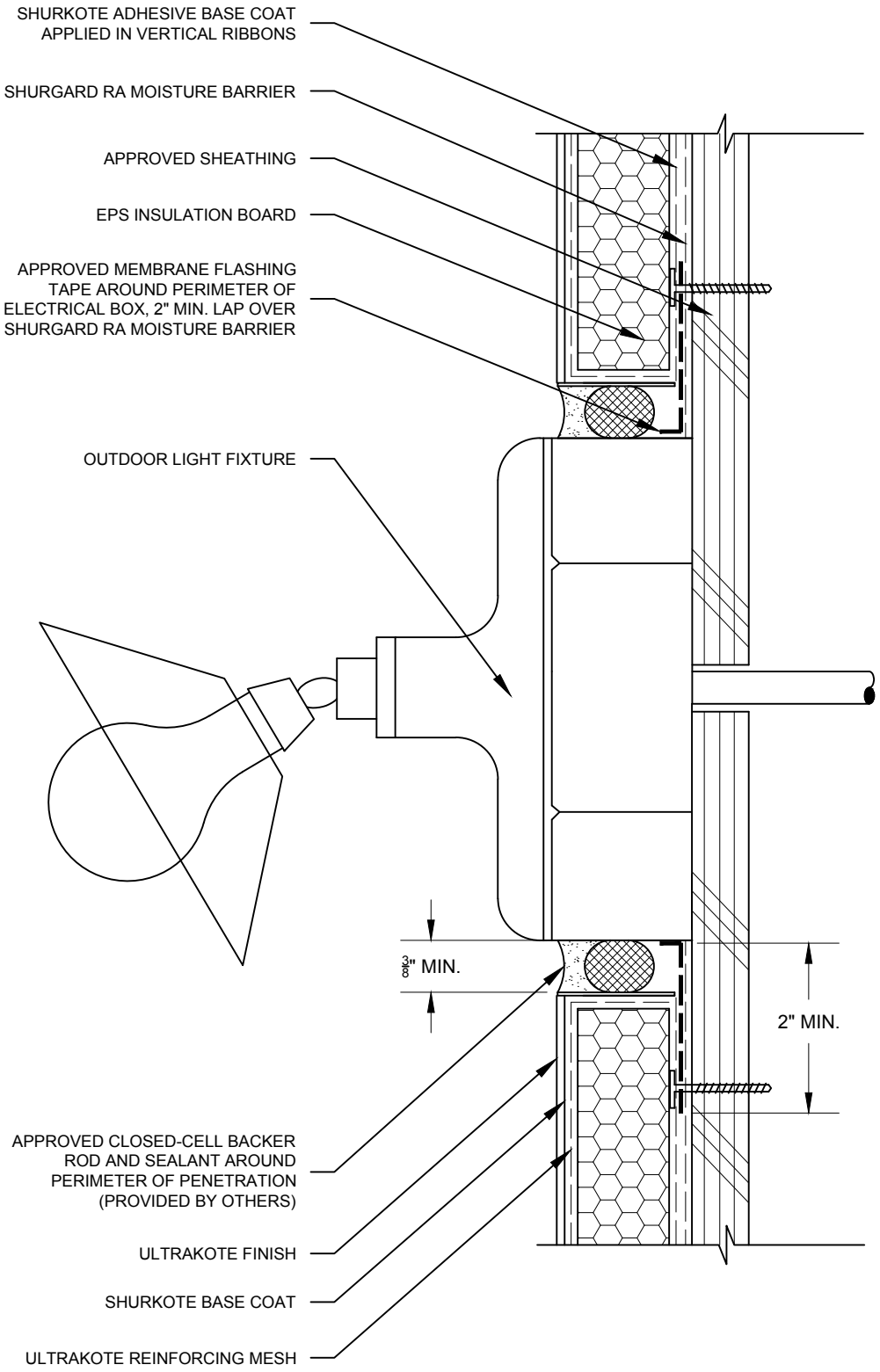
WM-RA 6.3